Yukon Alaska Council of Toastmasters
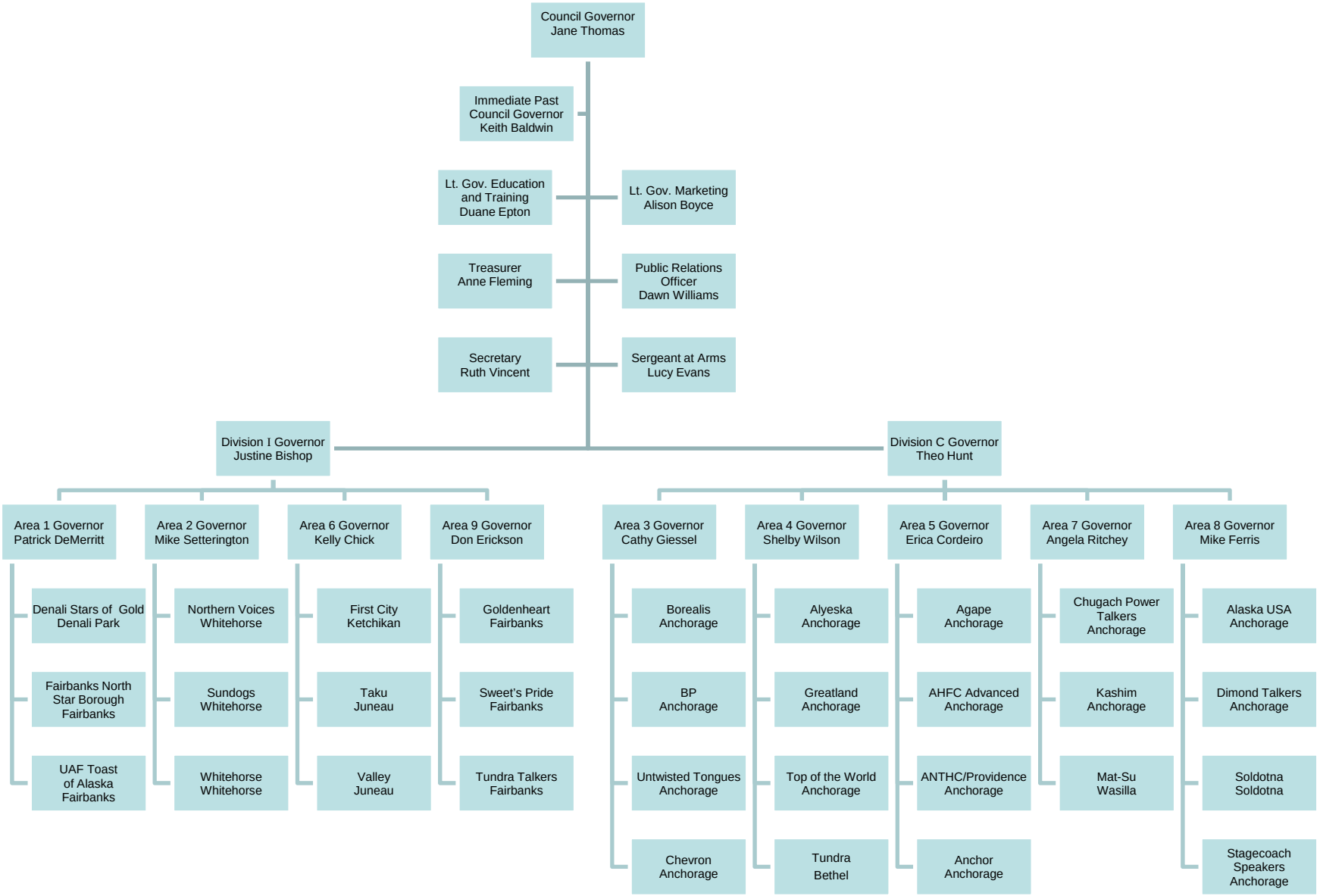
July 1, 2010 - June 30, 2011